

# 2020 Australian Nationals BMMC



April 18 - 24, 2020

Controlled Practise 18th -19th

Racing 20th -Drivers Breiffing 7.45

Racing 21st -Drivers Breiffing 7.45

Racing 22nd -Drivers Breiffing 7.45

Racing 23rd -Drivers Breiffing 7.45

Racing 24th -Drivers Breiffing 7.45



**Mega  
Offshore Course**

**Top 6  
Shootout**

**Raffles**

**Catering  
& Drinks Everyday**



**Hosted by Brisbane Model Marine Club Inc .**

**Lawton Pocket Rd ,Lawton 4501**

# 2020 Australian National Championships

The Brisbane Model Marine Club Inc. is proud to invite all financial AMPBA members to compete in the 2020 Australian National Championships.

**Location.** 232 Lawnton Pocket road, Lawnton QLD

**Event schedule.** Friday 20th March Entries Close

Saturday 18th Apr 7.45am Drivers Briefing  
8.00 - 17.00 Controlled practice

Sunday 19th Apr 7.45am Drivers Briefing  
8.00 - 17.00 Controlled Practise

Monday 20th To Friday 24th 7.45am Drivers Briefing  
8.00 - 1700 Racing

Friday 24th 1830 - Presentation

Wednesday 24th 7.30pm AGM  
Kallangar Tavern - Conference Room  
1517 Anzac Ave, Kallangar

**Enquiries**

**Race Secretary** Grant Bellert  
4 Evergreen Parade  
Griffin, 4503  
0408 216 961

[grant\\_bellert@hotmail.com](mailto:grant_bellert@hotmail.com)

BMMC will be running 5 rounds of racing weather and time permitting  
BMMC will be running 1 round of racing per day with open water at end of day  
The run order will be advised after the closing date for entries.

Controlled practice for competitors on Saturday and Sunday, tables and porta-shades may be left at the lake overnight solely at the competitors risk. The BMMC and the Lawnton Lakes development take no responsibility for any equipment left overnight.



**Entry fees - \$50 event registration, includes first boat.  
\$10 for each additional boat.  
Fees may be paid via cash, cheque, money order or bank deposit.  
Cheques or money orders to be made payable to Brisbane model Marine Inc.**

**Bank deposit details as follows and must include your name and race number on the transfer**

**Account name. Brisbane Model Marine Inc.**

**BSB 084 929**

**Acc No. 75 131 3788**

**Entries to - Completed entry forms will be accepted by email, post or in person.  
Only entries received on the official form will be accepted.**

**Post to - BMMC Secretary  
4 Evergreen Parade  
Griffin, 4503**

**Email to: [grant\\_bellef@hotmail.com](mailto:grant_bellef@hotmail.com)**

**Entries close - Post marked Friday 20th March 2020 will be accepted  
Late entries will be accepted only for classes that are running  
up to Wednesday the 10th April**

#### **EVENT RULES and ADDITIONAL INFORMATION**

- \* All competitors and pit crews must be financial members of the AMPBA.
- \* All AMPBA rules will apply.
- \* All entries must have an alternate frequency unless 2.4Ghz (i.e. D.S.M.) is the primary frequency.
- \* Minimum number of boats to form a class will be determined by BMMC depending on entries received
- \* Compulsory Drivers Meetings at the commencement of each day.
- \* All competitors and pit crews are forbidden to consume alcohol until the completion of days racing.
- \* Only competitors, pit crews and race officials allowed in the pit area.
- \* No dogs are permitted in hot pits area during event proceedings.
- \* Enclosed shoes must be worn in the hot pit area and in the backup pit area.
- \* No smoking in the hot pit area or in the backup pit area.
- \* Boats can be started at 7.30am but must not be rev'd at high RPM. No boats on water before 8am.
- \* A Contest Director will oversee the competition; his/her decision is final.
- \* Protests are as per the AMPBA rules – Protest fee is \$100.
- \* Petrol Class competitors to supply their own fuel as per Rule 14.4 of the current AMPBA Rule Book.
- \* All boats and petrol class fuel must be available at any time during and after the event for scrutineering.
- \* 1st, 2nd & 3rd place awards will be determined by the accumulation of points during heats.
- \* Offshore classes will be run on alternate shaped containing left hand turn/s.
- \* Scoring will be AMPBA approved system. Points will be accumulative points system. (15 sec penalties will apply.)
- \* All boats must be fitted with a fail safe that allows boat to be stopped on water by transmitter control as per AMPBA rule book
- \* Twin Petrol Rigger - All boats eligible for this class are to be fitted with a functioning engine ignition stop/kill device that will automatically turn of the motor/motors in the event of either or the failure of transmitter or receiver etc. as per rule 21.5
- \* Top 6 Shoot out - Will be the 6 fastest boats based on heat time of the event and will be run at end of the championships. If competitor doesn't want to run the next fastest boat with fastest heat time will be selected.



**2020**  
**Australian Nationals**  
**20 - 24th April 2020**

<b>Name</b>	
<b>Address</b>	
<b>Phone</b>	
<b>E-Mail</b>	
<b>AMPBA No.</b>	
<b>Club</b>	
<b>Signature</b>	

**By signing this form, you agree to abide by all AMPBA rules and those listed on these entry forms.**

Entries must be received or marked posted by 20.3.20

Entry Fee - \$50 First Boat, \$10 Every Boat there after

Shirts - First shirt \$50 Second shirt \$40. (2 Shirts \$90, 3 Shirts \$140, 4 Shirts \$180 Etc.) Sizes up to 9XL

Dinner - 2 Course Roast Buffet (Lamb and Pork) and Desert

Dinner - Kids dinner open kids menu \$10 with ice cream and soft drink

	Class	Freq	Alt Freq.	Fees
Mono	A			
	B			
	C			
	X			
	P27			
	P Open			
	EA			
	EB			
	EC			
Hydro	A			
	B			
	C			
	X			
	M (twin)			
	P27			
	P Open			
	Twin petrol			
	Sport 40			
	1/8 Scale			
	P Sports 27			
	P Sports Open			
	EA			
	EB			
	EC			
	EA Sports			
	EB Sports			
EC Sports				

	Class	Frequency	Alt Freq.	Fees
Tunnel	A			
	B			
	C			
	X			
	P27			
	P Open			
	A O/B			
	A sport O/B			
	B O/B			
	C O/B			
	X O/B			
	EA			
	EB			
EC				
Offshore	Lites mono			
	Lites cat			
	Class 1 Mono			
	Class 1 Tunnel			
	Class 2 Mono			
Class 2 Cat				
Dinner	Adult	\$40	No.	
	Child	\$10	No.	
Shirts	Shirts	\$50/\$40	Size / Sizes	
Total			\$	

**Total Amount Payable**

Cheques payable to Brisbane Model Marine Club

**Direct Deposit - BSB 084 929 ACC 75 131 3788**  
**Must include name and race number on transfer.**  
**Payment receipt also sent in with nomination form**

Entries with payment to  
 Race Secretary - Grant Bellert  
 4 Evergreen Parade, Griffin, Qld 4503  
[grant\\_bellert@hotmail.com](mailto:grant_bellert@hotmail.com)  
 0408 216 961

Polo Shirt - Size charts

Mens Loose Fit	XS	S	M	L	XL	2XL	3XL	4XL	5XL
1/2CHEST CM	51.3	53.5	56.3	58.8	61.3	65.2	69	73	76.7
LENGTH CM	68.2	70.5	73.2	75.7	78.5	82.2	86.3	90	93.5

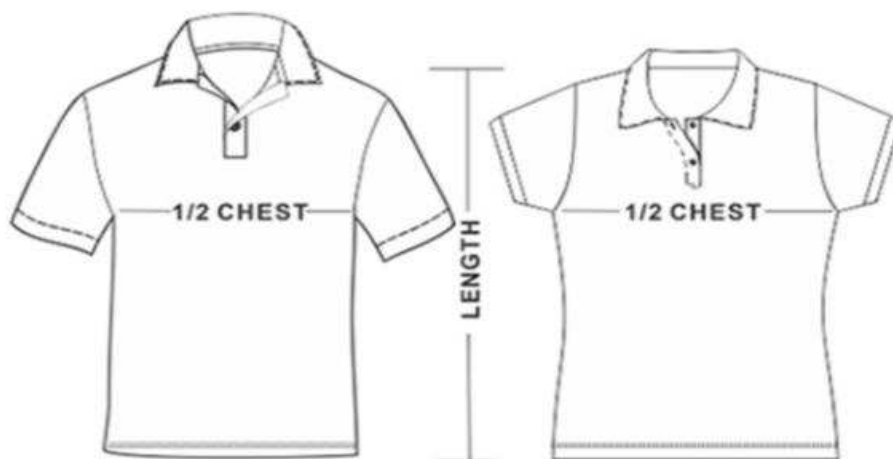

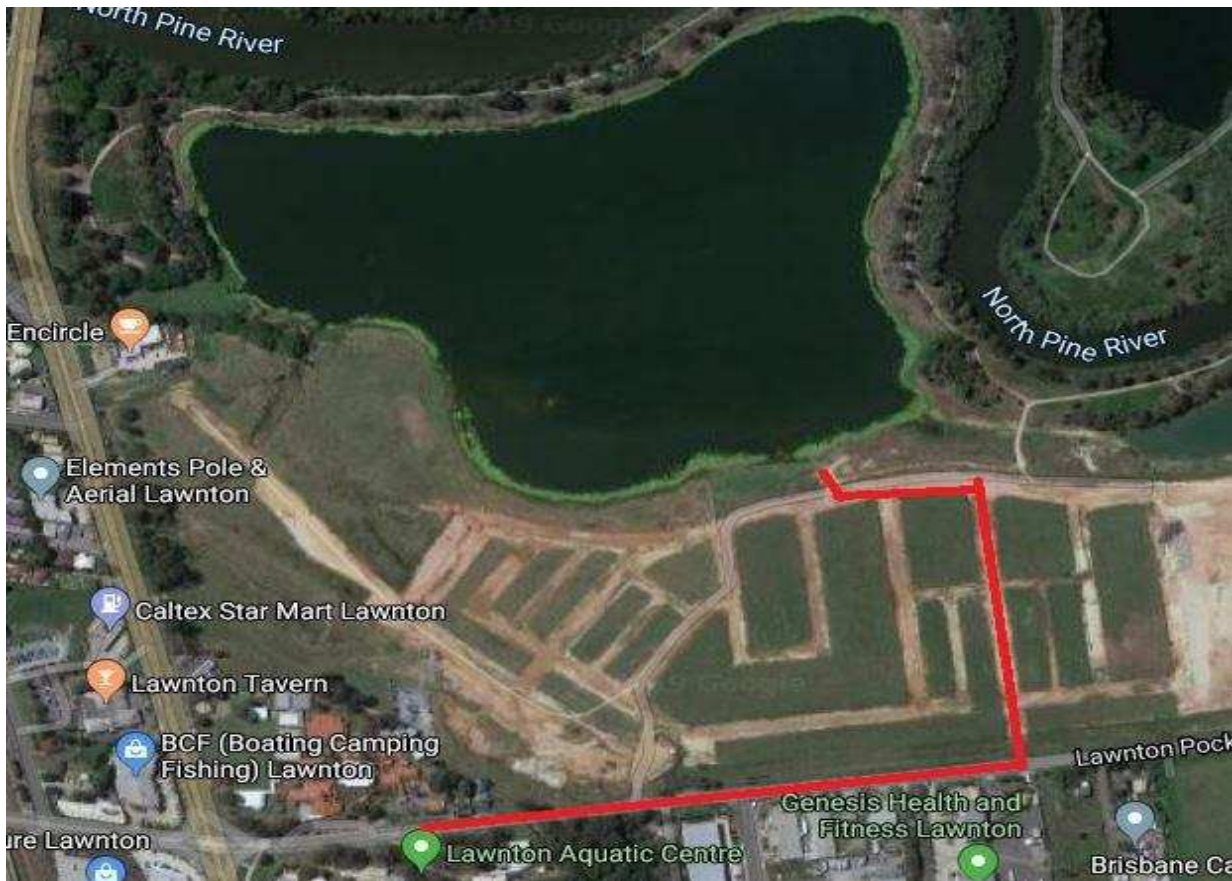

**Location**

**Lawnton Pocket Road. Lawnton**

Camping is permitted onsite, Access has changed please follow red line on map above.

**Motels and hotels**

8 mins- Kallangur Motel, plenty parking in front of rooms with trailers and very tidy  
07 38862366

10 mins - North Lakes Hotel very new, 2 mins close to Westfield Shopping centre  
07 31802888

8- mins Comfort Inn North Brisbane  
Plenty parking with trailers , great family stay , shopping centre with in 2 mins walk

20 mins - Brisbane International Virginia  
07 32657066

20 mins- Scarborough Beach Resort  
More for the family that are on holidays and wife n kids that want time away from racing  
07 38973100

For those travelling with family and making the trek North with family, great spots for kids and the wife to enjoy is Chermside shopping mega complex.

Also Sunshine Coast and Steve Irwin’s Crock Park is only 45 min drive north also for the kids .

Beach resorts are located at Redcliffe and Woody Point and around to Scarborough point , there is also plenty option of AirBNB in the areas as well .

If u have any questions don’t hesitate to contact us or call the committee members .